

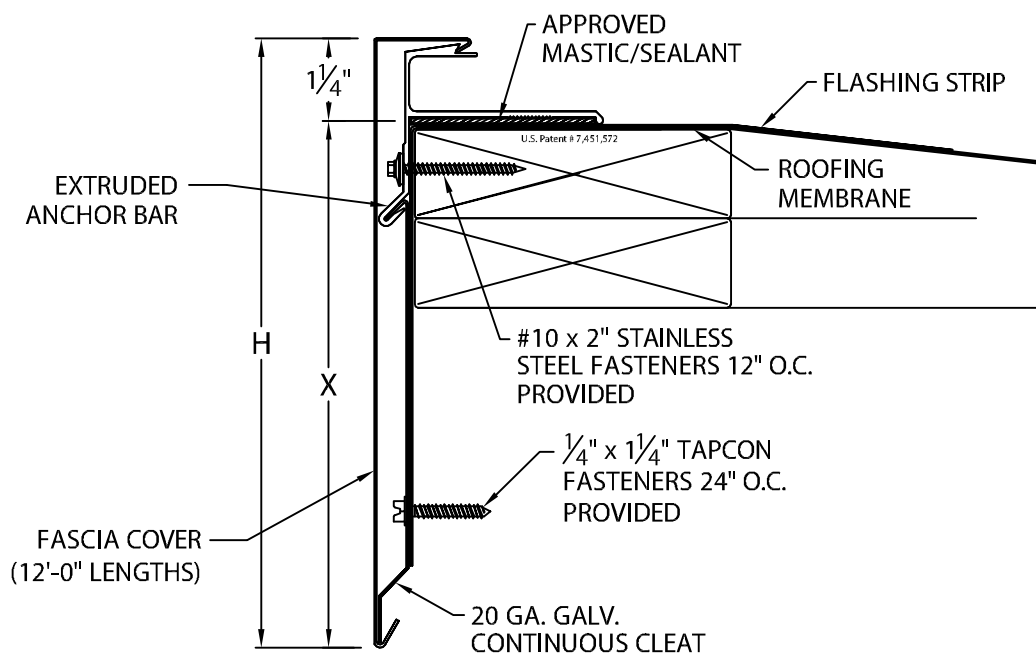

# SOPREMA ANCHOR-TITE EXTENDED FASCIA

BUILT-UP OR MODIFIED VERSION

ANSI/SPRI ES-1 DESIGN PRESSURE OF 190 psf



NOTE: 3 1/2" SPLICE PLATES PROVIDED AT ALL JOINTS

## SOPREMA ANCHOR-TITE EXTENDED FASCIA DIMENSIONS

PRODUCT ID. NO.	H DIM	X DIM
<input type="checkbox"/> AEFM-85	8 1/2"	7 1/4"
<input type="checkbox"/> AEFM-100	10"	8 3/4"
<input type="checkbox"/> AEFM-115	11 1/2"	10 1/4"
<input type="checkbox"/> AEFM-130	13"	11 3/4"

## MATERIAL:

\_\_\_ 22 GA. GALV. STEEL \_\_\_ .063" ALUMINUM

\_\_\_ .050" ALUMINUM \_\_\_ OTHER \_\_\_\_\_

COLOR: \_\_\_\_\_ FINISH: \_\_\_\_\_

Fabrication will proceed only after receipt of signed print approval.

## Print Approval:

Architect and/or contractor shall verify all dimensions, sizes and quantities. All products to be installed in strict accordance with Soprema's printed instructions.

Approved by: \_\_\_\_\_

Date: \_\_\_\_\_

## QUANTITIES:

\_\_\_\_\_ LINEAL FEET 12'-0" LENGTHS

\_\_\_\_\_ OUTSIDE MITER(S) @ ( 90 ° )

\_\_\_\_\_ INSIDE MITER(S) @ ( 90 ° )

\_\_\_\_\_ OVERFLOW SCUPPER(S) STYLE \_\_\_ A \_\_\_ B

\_\_\_\_\_ SPILLOUT SCUPPER(S) STYLE \_\_\_ A \_\_\_ B

\_\_\_\_\_ DOWNSPOUT SCUPPER(S) STYLE \_\_\_ A \_\_\_ B

( \_\_\_\_\_ X \_\_\_\_\_ ) SIZE A: TAPERED 1 1/2" DROP  
B: FLAT

FOR NON-90 MITERS SEE PRINT APPROVAL #33010-20199

PROJECT:

ARCHITECT:

ROOFING CONTRACTOR:

REPRESENTATIVE/DISTRIBUTOR:

800-356-3521

www.soprema.us

310 Quadral Dr. Wadsworth, OH 44281

f: 330-334-6257



DATE: 07/14/16

DRN BY: JJC

CKD BY: SAK

SHT.# \_\_\_ OF \_\_\_

DWG# 33010-17540

D