

OUTSIDE "T" MITERS

RIGHT OUTSIDE "T" MITER

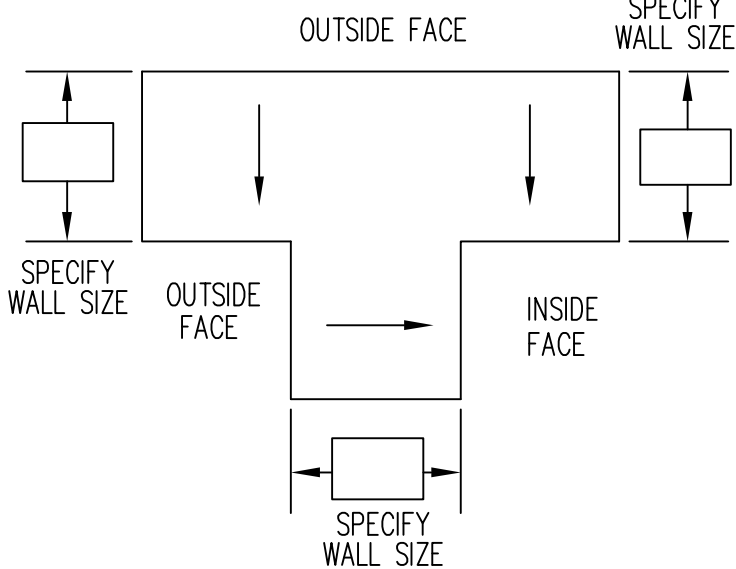

LEFT OUTSIDE "T" MITER

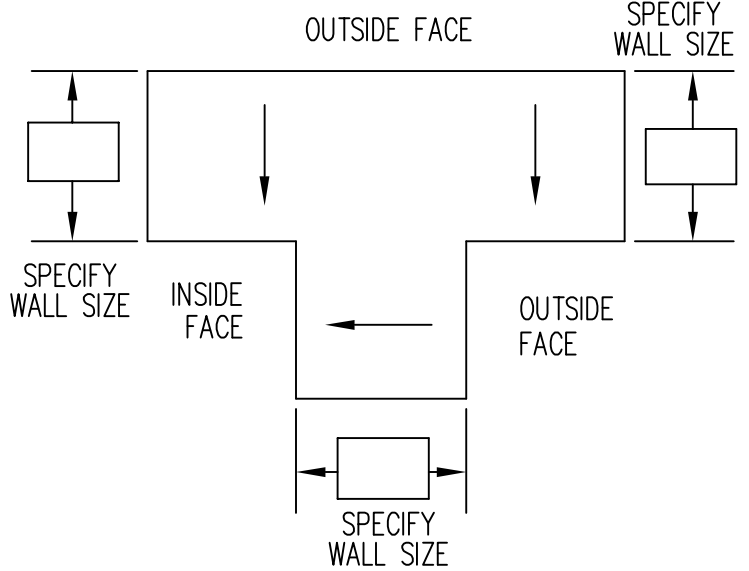

NOTES: -- Concealed splice plates are provided with factory applied dual non-curing sealant strips.

-- Unless otherwise noted, fabrication of miters and accessories are furnished standard utilizing a non-penetrating Quicklock Joint, then factory sealed watertight.

Fabrication will proceed only after receipt of signed print approval.

Print Approval:

Architect and/or contractor shall verify all dimensions, sizes, and quantities. All products to be installed in strict accordance with Sika Sarnafil printed instructions.

Approved by: _____

Date: _____

-- Welded Miters and Accessories

Check one Required (surcharge) Not applicable

MATERIALS:

- ____ 24 GA. (.65 mm) Steel
- ____ .040" (1.01 mm) Aluminum
- ____ .050" (1.27 mm) Aluminum
- ____ .063" (1.60 mm) Aluminum
- ____ Other _____

Color: _____

Finish: _____

- ____ Smooth ____ Textured (Stucco)

QUANTITIES:

____ RIGHT OUTSIDE "T"

____ LEFT OUTSIDE "T"

Tapered Flat

PROJECT

ARCHITECT

ROOFING CONTRACTOR

REPRESENTATIVE/DISTRIBUTOR

Sika Sarnafil Inc.
100 Dan Road
Canton, MA 02021
(800) 451-2504
Fax: (781) 828-5365



DATE: 06/01/02

DRN BY: COB

CKD BY: SAK

SHT.# _____ OF _____

DWG# 14011-2861

A